



Providence Place, Epsom

The **PERSONAL** Agent

Offers In Excess Of £425,000 Freehold

- No ongoing chain
- Victorian character home
- Walk to Town & Station
- Wonderful private rear garden
- Two double bedrooms
- Separate living room
- Stunning kitchen/dining area
- Modern downstairs bathroom
- Sash windows & recessed spotlights
- Residents permit parking

Offered with no ongoing chain, this two double bedroom Victorian house is deceptively spacious and excellently located within this popular residential road with a pretty mix of colourfully painted character houses providing an almost seaside feel.

Having been the subject of multiple upgrades over the years, the property benefits from a fantastic kitchen/dining room which has been cleverly extended to allow lots of natural light in.

The property is ideally located for easy access to the high street and railway station, both being just a short walk away. Within the closer surrounding area is the Rainbow leisure centre and gym, Sainsburys, several public houses and excellent road links to the A24, A3 and A217 as well as regular bus links.



Due to the high level of interest that we expect in this property we are recommending immediate inspection to fully appreciate the position and accommodation. Call today to arrange your viewing and avoid disappointment.

The property is offered in very good order throughout with accommodation comprising a separate living room, dining room that is open plan to a modern kitchen that has a utility section and doors to the private garden, modern downstairs bathroom and two generously proportioned bedrooms. Further noteworthy points to mention include full double glazing and double glazed sash windows throughout.

The property offers a well balanced layout and would suit first time buyers, investors and downsizers alike as the excellent location can cater for all requirements.

Epsom High Street has a variety of shops, the Ashley Centre - a covered shopping mall and Epsom Playhouse which offers a wide range of entertainment, including films and concerts. The Rainbow Leisure Centre & David Lloyd Centre feature pool, gym and other sports facilities. There is also a wide variety of cafés, restaurants and pubs available locally.

Epsom is a popular commuter town, located to the south west of London and offers a good mix of state and independent schools for all age groups. Also close by is Epsom Downs, the home of The Derby. The M25 (Junction 9) is a short drive away giving access to both Heathrow and Gatwick international airports.

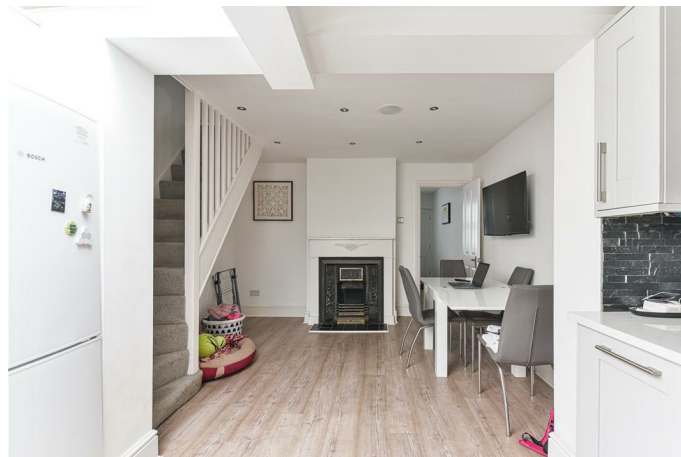



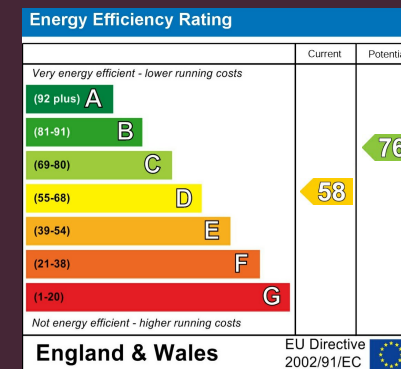

EPSOM OFFICE
2 West Street
Epsom, Surrey, KT18 7RG
01372 745 850

STONELEIGH/EWELL OFFICE
62 Stoneleigh Broadway
Stoneleigh, Surrey, KT17 2HS
020 8393 9411

BANSTEAD OFFICE
141 High Street
Banstead, Surrey, SM7 2NS
01737 333699

LETTINGS & MANAGEMENT
163 High Street
Epsom, Surrey, KT19 8EW
01372 726 666



The Personal Agent Ltd. Registered office: 2A Boston Rd, Henley-on-Thames RG9 1DY.
Registered in England No. 4398817.



The
PERSONAL
Agent

Please Note: Whilst every attempt has been made to ensure the accuracy of the floorplans contained here, measurements of doors, windows and room areas are approximate and no responsibility is taken for any error, omission or mis-statement. These plans are for representation purposes only and should be used as such by and prospective purchaser. The services, systems and appliances listed in the specification have not been tested by The Personal Agent and no guarantee as to their operating ability or their efficiency can be given. All images and text used to advertise our properties are for the sole use of The Personal Agent Ltd.

